

CERTIFIED LAND CORNER RECORDATION

DESCRIPTION OF CORNER EVIDENCE FOUND, AND ORIGINAL RECORD (if known)

LOCATION
 S.28 S.27
 S.33 S.34
 T.15N., R.67W.
 6th P.M.

Found 60d spike at position determined as corner by C.E. Gattis in 1935 as described in County Surveyor's Field Book 44, pages 33-34.
 G.L.O. record - Granite Boulder, 17 x 8 x 5 (1870).

DESCRIPTION OF MONUMENT AND ACCESSORIES ESTABLISHED TO PERPETUATE THE ORIGINAL LOCATION OF THIS CORNER:

At the corner: No monument set.
 Accessories: A 1½" dia. x 30" long iron pipe with brass cap bears S 45°08'30" E, 56.86 feet distant.

SKETCH, WITH COURSE AND DISTANCE TO ADJACENT CORNER IF DETERMINED IN THIS SURVEY.
 (May Sketch or Paste Reproduction on Reverse Side.)

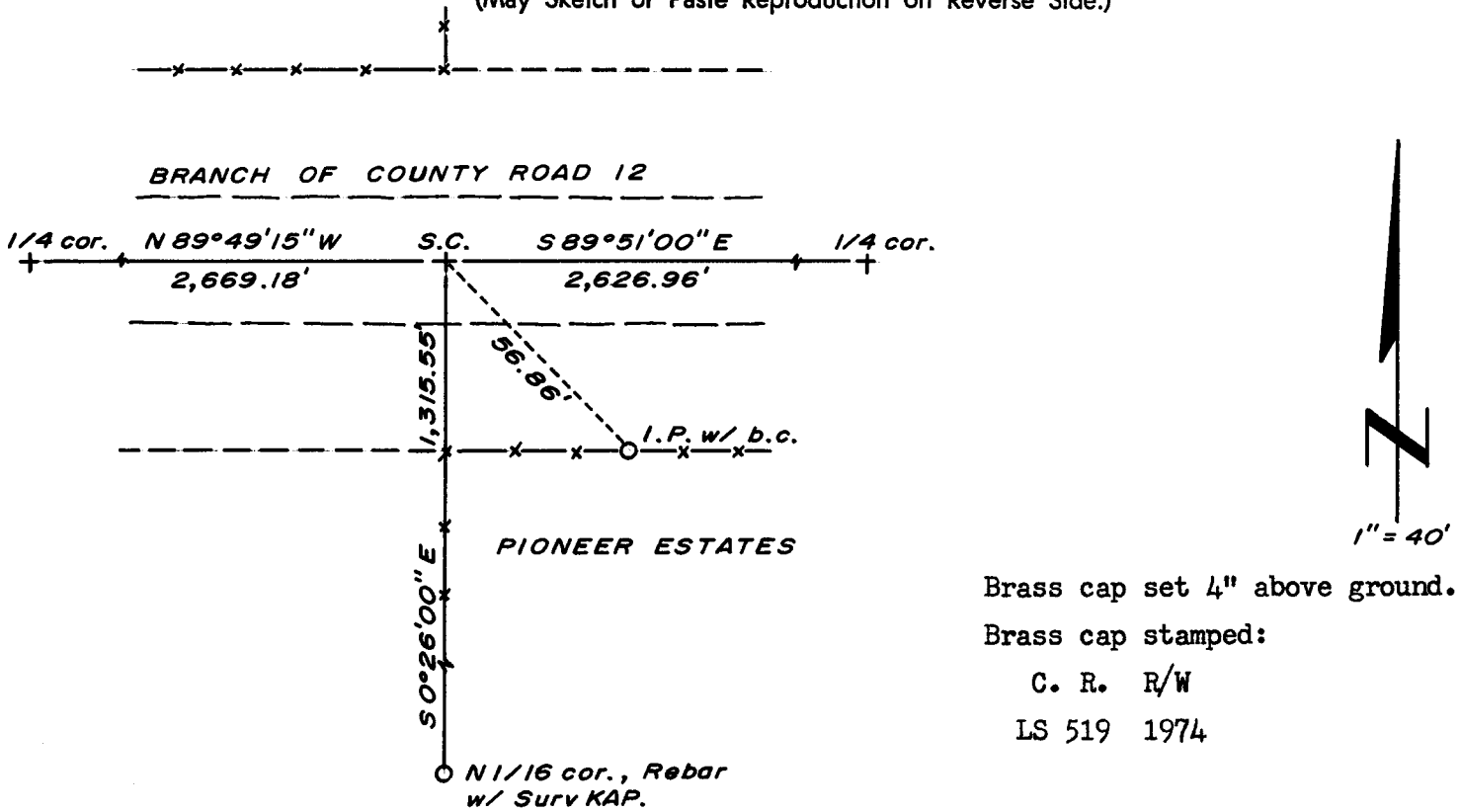

Brass cap set 4" above ground.
 Brass cap stamped:
 C. R. R/W
 LS 519 1974

Basis of Bearing - By solar observation.

I, R.L. Hudson certify that I have carefully performed or reviewed the work done on the diagrammed corner as reported on this recordation form and approve the same.

R.L. Hudson Wyoming L.S. No. 519
 Signature of Surveyor Registration No.

STATE OF WYOMING,
 Office of Clerk and Recorder,
 County of Saramie

This "corner record" was filed for record on the 24 day of June, 1974, was noted on the cross-index plat and is assigned page No. _____, in book No. _____.

John B. Huismann
 County Official

Cross Index No. <u>V13</u>	T. <u>15</u>	R. <u>67</u>	<u>6</u> Mer.
_____	T. _____	R. _____	Mer.
_____	T. _____	R. _____	Mer.
_____	T. _____	R. _____	Mer.
_____	T. _____	R. _____	Mer.
_____	T. _____	R. _____	Mer.
_____	T. _____	R. _____	Mer.

Photographed

Indexed

Posted

Assessor

The State of Wyoming }
County of Laramie } SS

This instrument was filed for record

at 1453 o'clock 4 M. on the

24 day of June

A. D. 19 24 and duly recorded in

Book _____ on page _____

John B. Stillman

County Clerk & Ex-Officio Register of Deeds

By *[Signature]* Deputy